

GEORGE T. DUNHAM
SURVEYING & SUBDIVIDING
DELAVER, WISCONSIN

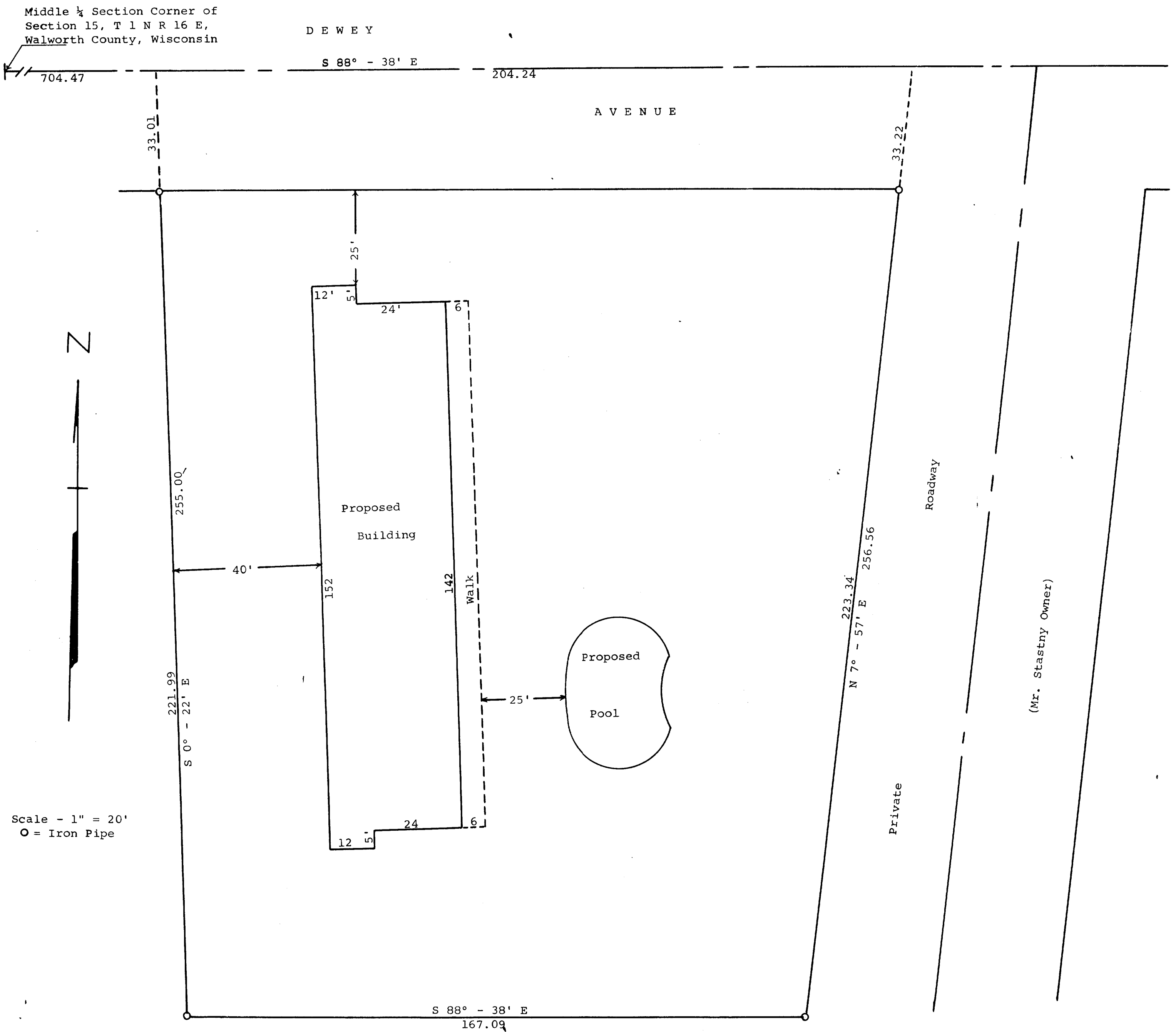

STATE OF WISCONSIN)
WALWORTH COUNTY)SS

I, George T. Dunham, Surveyor, do hereby certify that I have surveyed the property described as follows,
A parcel of land located in the Southeast $\frac{1}{4}$ of Section 15, T 1 N R 16 E, Town of Walworth And Village of Fontana, Walworth County, Wisconsin, described as follows, to-wit:
Commencing at the Middle $\frac{1}{4}$ section corner of said Section 15; thence S 88° - 38' E along the East-West $\frac{1}{4}$ section line of said section 704.47 feet to the place of beginning; thence S 0° - 22' E 255.00 feet; thence S 88° - 38' E parallel with the said east-west $\frac{1}{4}$ section line 167.09 feet; thence N 7° - 57' E 256.56 feet to the said East-West $\frac{1}{4}$ section line; thence N 88° - 38' W along said $\frac{1}{4}$ section line 204.24 feet to the place of beginning.
and that the plat shown above is a correct representation of the property lines and of the proposed improvements to be located thereon.
April 9, 1964

George T. Dunham
George T. Dunham, Surveyor